Schüler D

Radstrecke 3,3 km, Jahrgänge 2001-2002

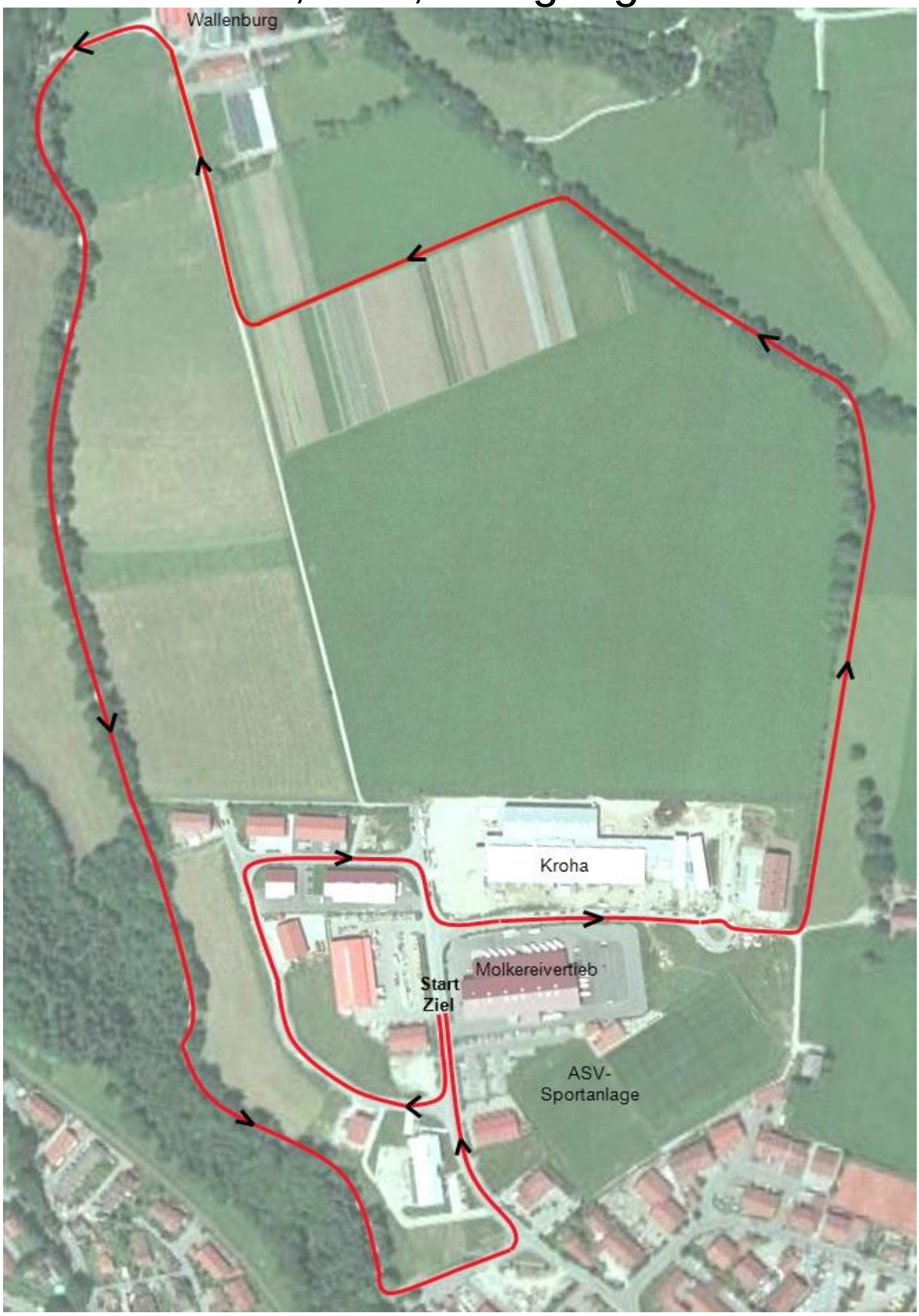

Miesbacher Schülertriathlon